

# Proposed Project at Premises No-18, Jadu Bhattacharjee Lane, Ward No-83, Borough-VIII, under Kolkata Municipal Corporation, P.S.- Kalighat, Kolkata-700026

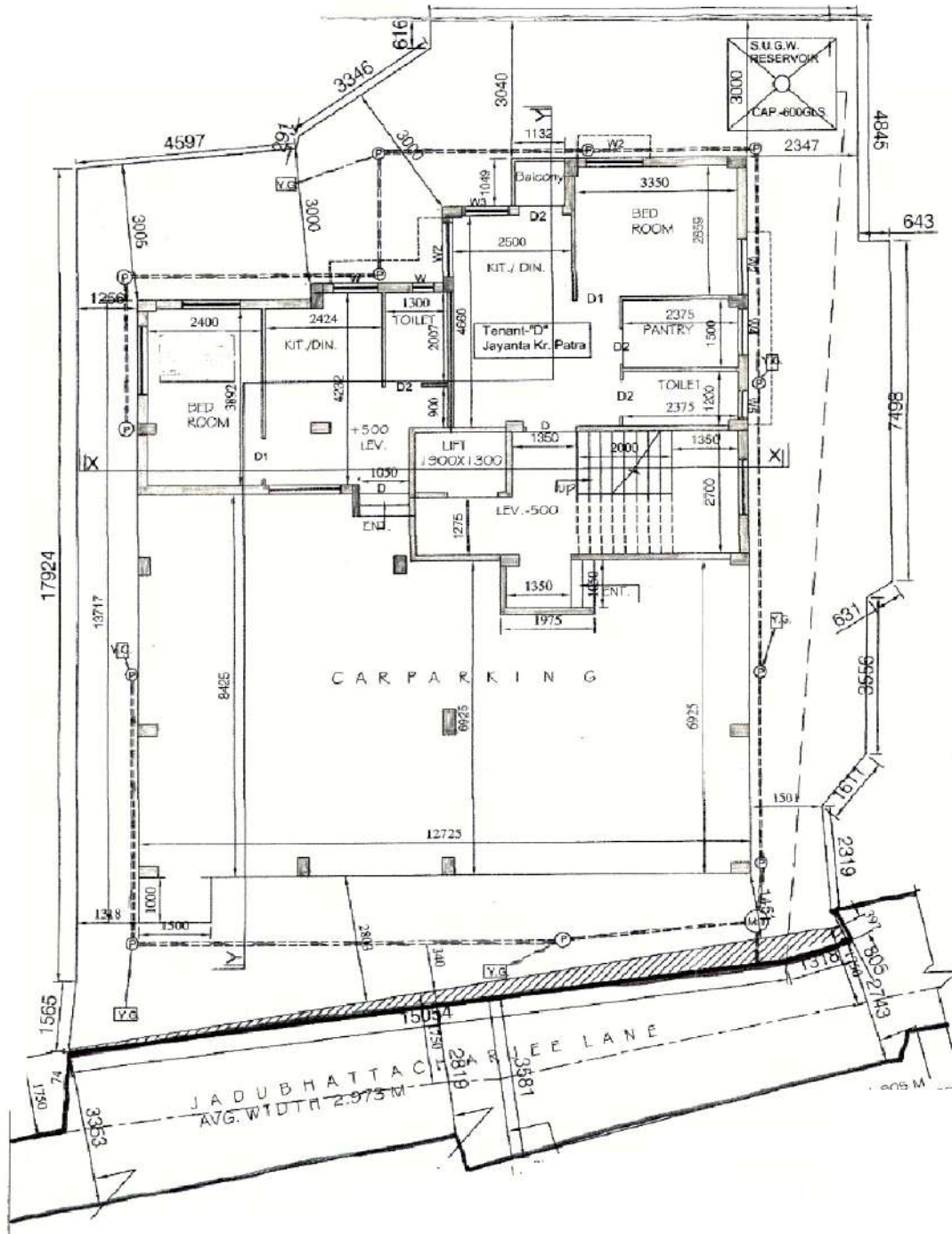

**LATITUDE : 22.516218**

**LONGITUDE : 88.344651**

SHREEPATI APARTMENTS PVT. LTD.

Director

**SIGNATURE OF OWNER**